

**No Abatement Will
Occur While
Students in Building**

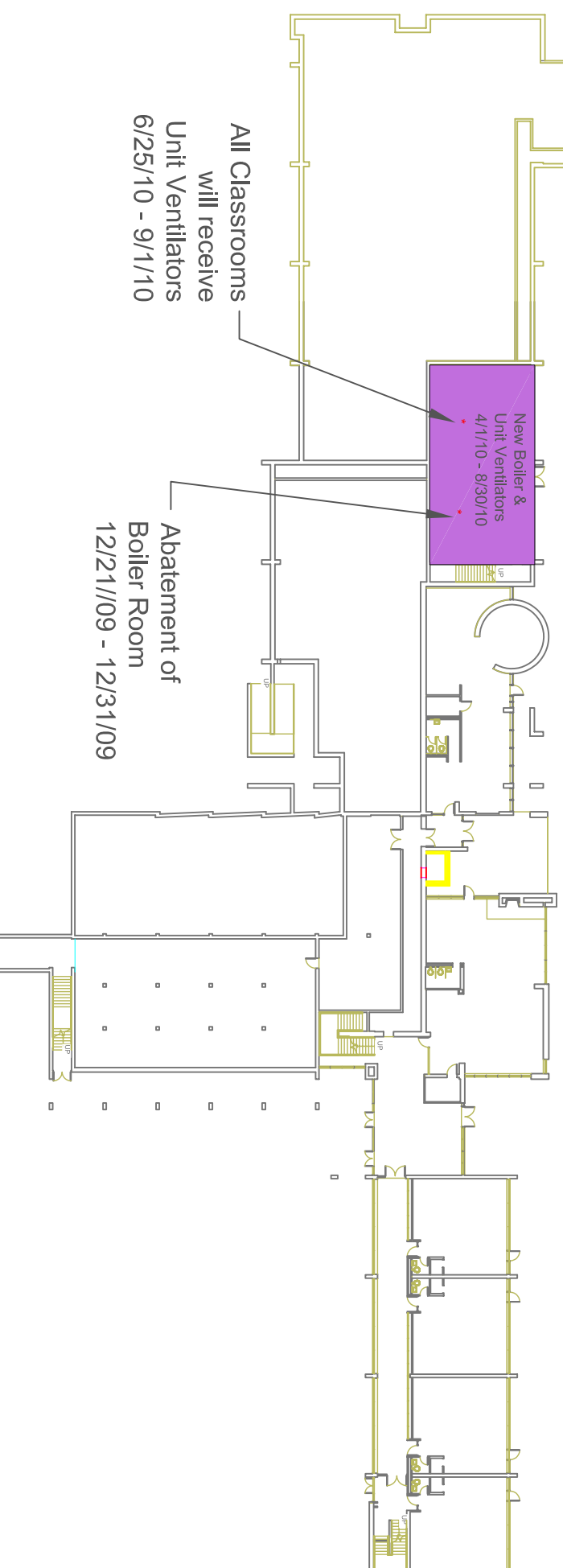

Shell Only
9/1/09 - 1/1/10

Guidance / Resource
Room Construction
6/25/10 - 8/20/10

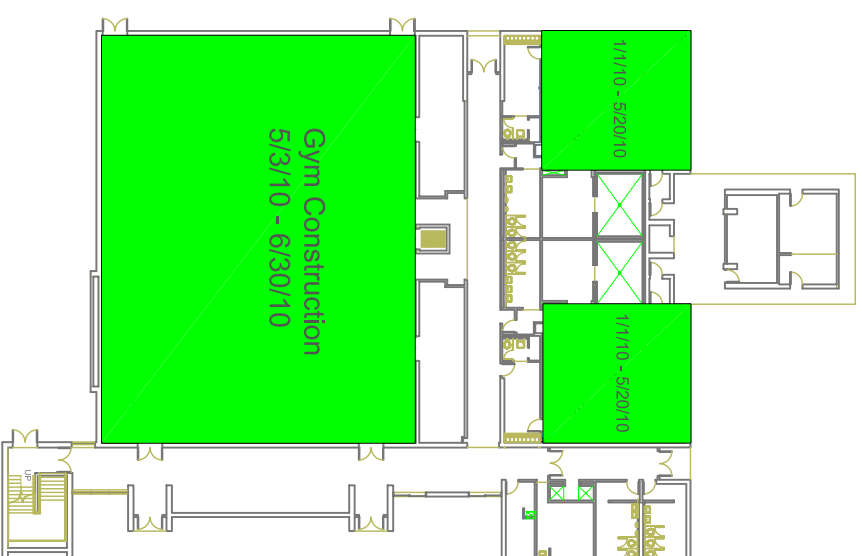
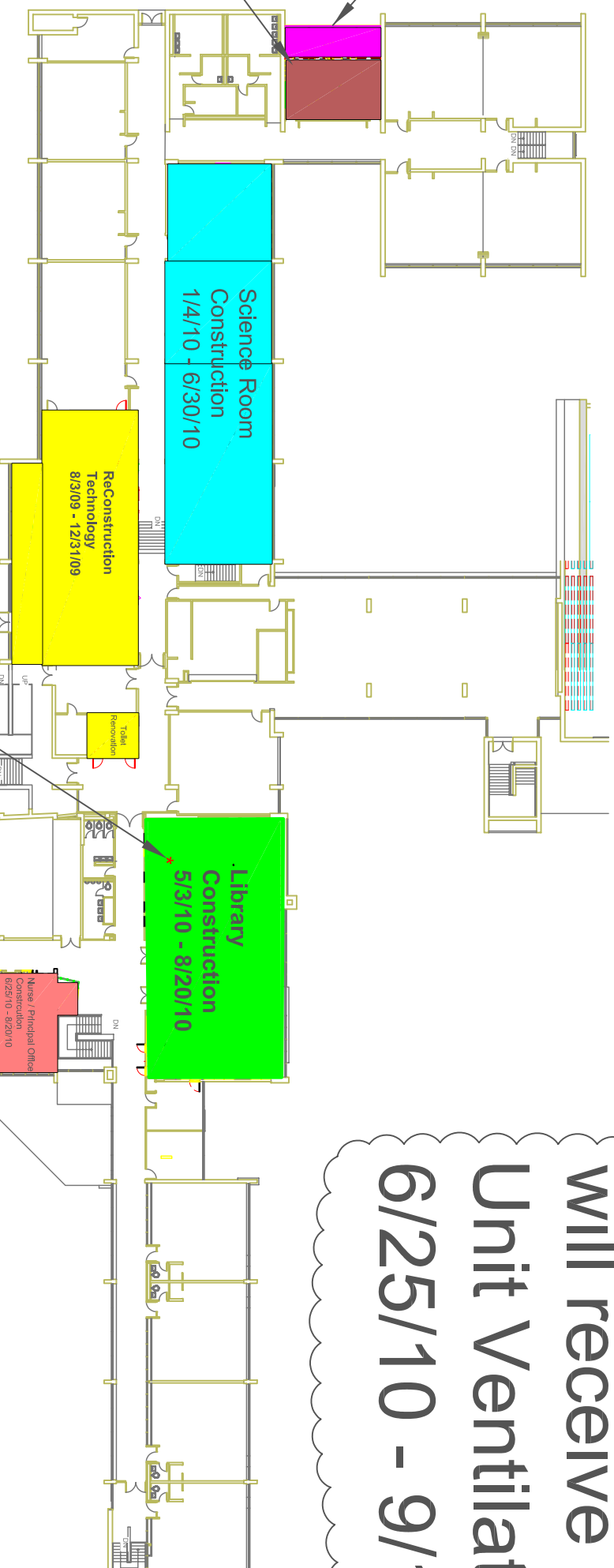

Install Elevator
5/3/10 - 8/20/10

MEP Roof Work
8/3/09 - 4/1/10

Pool Construction
9/1/09 - 5/14/10

All Classrooms
will receive
Unit Ventilators
6/25/10 - 9/1/10

New Roof
4/1/10 - 10/29/10

Abate 1931 Building
8/3/09 - 8/25/09

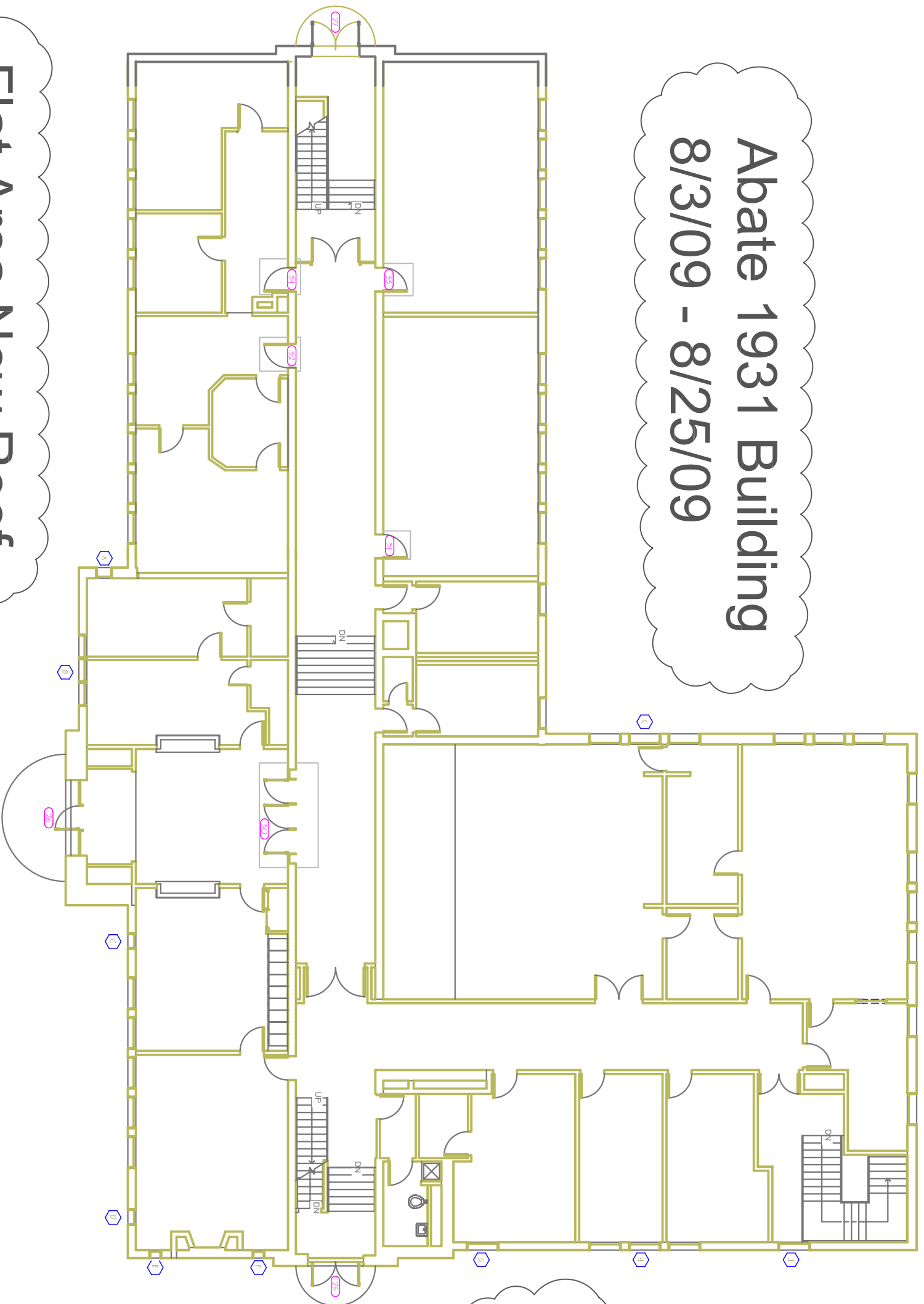

Flat Area New Roof
4/1/10 - 10/29/10

Slate Roof Repair
9/1/09 - 11/20/09

All Classrooms
will receive
Unit Ventilators
6/25/10 - 9/1/10

**Abate 1931 Building
8/3/09 - 8/25/09**

**Sprinkler Attic
8/3/09 - 6/10/10**

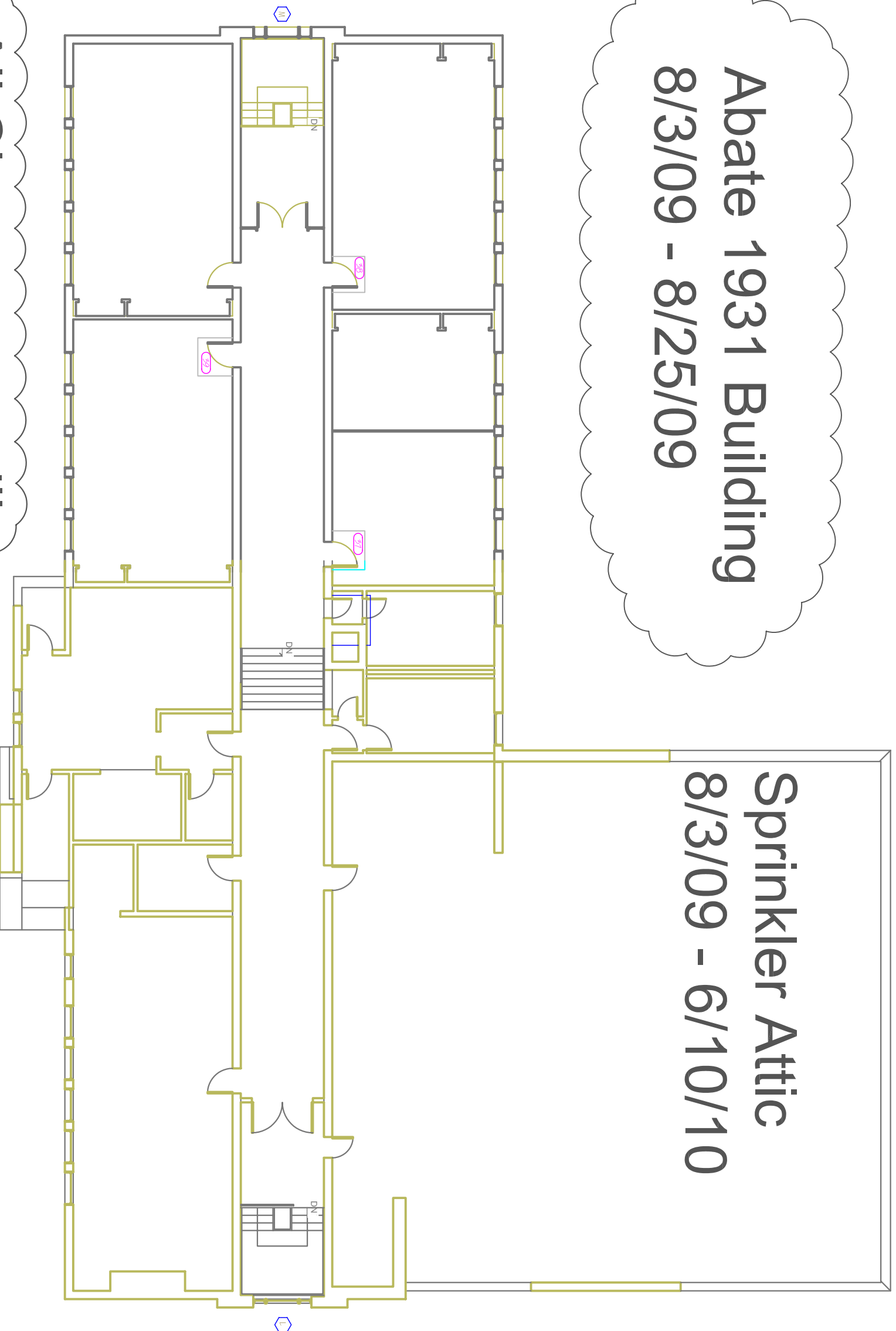

**All Classrooms will
receive Unit Ventilators
6/25/10 - 9/1/10**